NORDUC© PA 134 -slit

SKU: 1349155

Corrugated protection hose made of PA6, highly flexible and liquid-tight, slotted, black. ideal for cable protection in electrical and switch cabinet installations and switchgear construction.

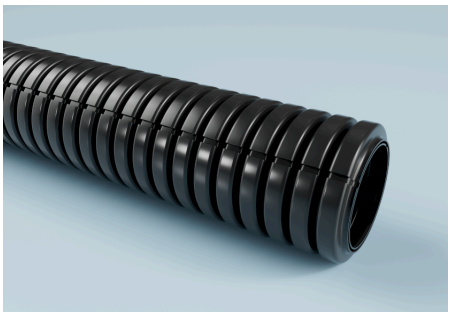



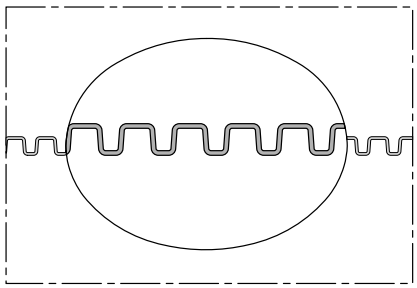

All information in this technical data sheet has been carefully reviewed; however, no warranty or liability can be accepted for the accuracy, completeness, or currentness of the information provided. Positive pressure and vacuum are operating limit values at 68 °F (20 °C). The bend radius is measured on the inside of the hose bend. Subject to technical changes.

NORDUC© PA 134 -slit

SKU: 1349155

Areas of application

Applications

- Waste gas exhaust, Exhaust air duct, Car gas extraction, Aluminum smelters, Asbestos sanitation, Heaters for construction sites, Construction drying, Coating systems, Extraction of chemical vapours, CNC maschines, Overhead heater, Dedusting systems, Spray mist extraction, Film blowing machines, Rock drills, Granulate dryer, Granulate conveying, Wood chips, Wood dust extraction, Industrial vacuum cleaners, Cable protection, Welding fume extraction, Welding robots, Tent heating, Explosion hazard areas, Blow-in insulation, Plant cleaning, Chemical conveying, Chemical transport, Dosing systems, Venting, Waste management technology, Paints and coatings, Grain conveying, Ventilation, Ventilation systems, Compressed air, Sandblasting, Chip extraction, Injection moulding machines, Clothes dryer

Industries

- Chemical industry
- Ceramic industry
- Textile industry
- Construction industry
- Printing industry
- Energy industry
- Glass industry
- Mechanical engineering
- Cleaning industry
- Shipbuilding
- Machine tool industry
- Cleaning machine industry
- Environmental and cleaning technology
- Extraction and filtration technology industry
- Renewable energy industry
- Pump and compressor industry
- Fluid technology / flow technology
- Screening machine industry
- Conveying and processing industry / bulk material technology
- Surface technology
- Waste and recycling industry
- Heating, ventilation, air conditioning and refrigeration (HVAC) industry
- Metal industry
- Mining industry

Pressure and temperature

Temperature normal range (min/max)

- -40 °C – 125 °C

Material and color

Color

- black

Durability and standards

Standards

- IP 68 to EN/ IEC 60529, flame-retardant according to: UL94-HB

All information in this technical data sheet has been carefully reviewed; however, no warranty or liability can be accepted for the accuracy, completeness, or currentness of the information provided. Positive pressure and vacuum are operating limit values at 68 °F (20 °C). The bend radius is measured on the inside of the hose bend. Subject to technical changes.

NORDUC© PA 134 -slit

SKU: 1349155

Nominal width connecting parts [mm]	Inner diameter [mm]	Outer diameter [mm]	Max. production length [m]	Weight [kg]	Packing unit [m]	Article Number
7.5	7	10	50	0.02	50	13430109155
8.5	8.4	11.7	50	0.02	50	13430129155
10	9.9	13	50	0.03	50	13430139155
13	12.7	15.8	50	0.04	50	13430169155
17	16.6	21.2	50	0.06	50	13430219155
23	23.2	28.3	50	0.09	50	13430289155
29	29	34.5	25	0.13	25	13430359156
37	36	42.4	25	0.17	25	13430429156
50	47.7	54	25	0.23	25	13430549156

All information in this technical data sheet has been carefully reviewed; however, no warranty or liability can be accepted for the accuracy, completeness, or currentness of the information provided. Positive pressure and vacuum are operating limit values at 68 °F (20 °C). The bend radius is measured on the inside of the hose bend. Subject to technical changes.