NORDUC© PA 134 -split

SKU: 1349151

Corrugated protection hose made of PA6, highly flexible and liquid-tight, two-piece, black, ideal for cable protection in electrical and switch cabinet installations and switchgear construction.

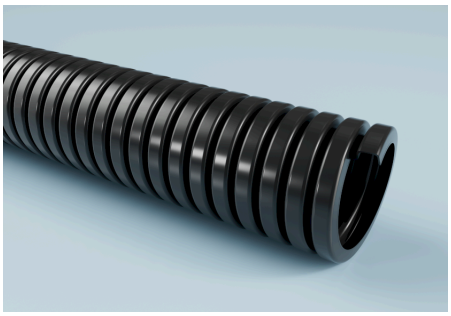



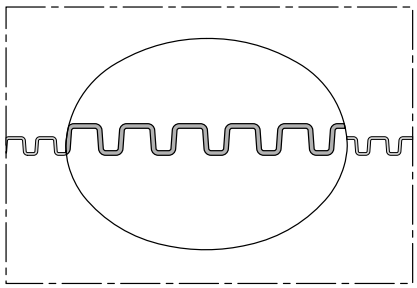

All information in this technical data sheet has been carefully reviewed; however, no warranty or liability can be accepted for the accuracy, completeness, or currentness of the information provided. Positive pressure and vacuum are operating limit values at 68 °F (20 °C). The bend radius is measured on the inside of the hose bend. Subject to technical changes.

NORDUC© PA 134 -split

SKU: 1349151

Areas of application

Applications

- Waste gas exhaust, Exhaust air duct, Car gas extraction, Aluminum smelters, Asbestos sanitation, Heaters for construction sites, Construction drying, Coating systems, Extraction of chemical vapours, CNC maschines, Overhead heater, Dedusting systems, Spray mist extraction, Film blowing machines, Rock drills, Granulate dryer, Granulate conveying, Wood chips, Wood dust extraction, Industrial vacuum cleaners, Cable protection, Welding fume extraction, Welding robots, Tent heating, Explosion hazard areas, Blow-in insulation, Plant cleaning, Chemical conveying, Chemical transport, Dosing systems, Venting, Waste management technology, Paints and coatings, Grain conveying, Ventilation, Ventilation systems, Compressed air, Sandblasting, Chip extraction, Injection moulding machines, Clothes dryer

Industries

- Chemical industry
- Ceramic industry
- Textile industry
- Construction industry
- Printing industry
- Energy industry
- Glass industry
- Mechanical engineering
- Cleaning industry
- Shipbuilding
- Machine tool industry
- Cleaning machine industry
- Environmental and cleaning technology
- Extraction and filtration technology industry
- Renewable energy industry
- Pump and compressor industry
- Fluid technology / flow technology
- Screening machine industry
- Conveying and processing industry / bulk material technology
- Surface technology
- Waste and recycling industry
- Heating, ventilation, air conditioning and refrigeration (HVAC) industry
- Metal industry
- Mining industry

Pressure and temperature

Temperature normal range (min/max)

- -40 °C – 125 °C

Material and color

Color

- black

Durability and standards

Standards

- IP 68 to EN/ IEC 60529, flame-retardant according to: UL94-HB

All information in this technical data sheet has been carefully reviewed; however, no warranty or liability can be accepted for the accuracy, completeness, or currentness of the information provided. Positive pressure and vacuum are operating limit values at 68 °F (20 °C). The bend radius is measured on the inside of the hose bend. Subject to technical changes.

NORDUC© PA 134 -split

SKU: 1349151

Nominal width connecting parts [mm]	Inner diameter [mm]	Outer diameter [mm]	Bending radius hose center [mm]	Max. production length [m]	Weight [kg]	Packing unit [m]	Article Number
8.5	6.2	11.2	70	50	0.03	50	13430119151
10	7.9	12.9	75	50	0.04	50	13430139151
13	10.3	15.8	100	50	0.07	50	13430169151
17	13.9	21	120	50	0.09	50	13430219151
23	20.5	28.3	170	50	0.14	50	13430289151
29	26.6	34.5	180	25	0.19	25	13430359152
37	32	41.8	200	25	0.28	25	13430429152
50	43	54.2	240	25	0.32	25	13430549152

All information in this technical data sheet has been carefully reviewed; however, no warranty or liability can be accepted for the accuracy, completeness, or currentness of the information provided. Positive pressure and vacuum are operating limit values at 68 °F (20 °C). The bend radius is measured on the inside of the hose bend. Subject to technical changes.