GOLDSCHLANGE®

SKU: 3026

Robust EPDM water hose, kink and impact resistant, can be driven over. For demanding applications in industry, agriculture and construction.

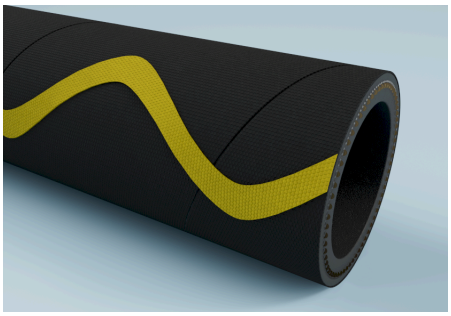

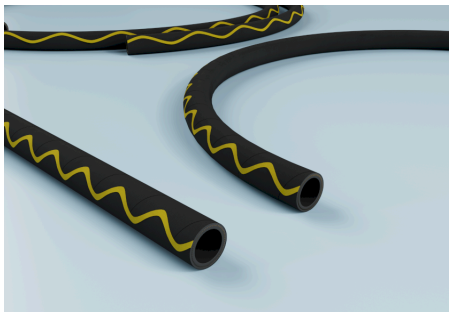

Technical specifications

Medium

· Liquid

Areas of application

Applications

· Asbestos sanitation, Irrigation, Roof drainage, Pressure pump, Rock drills, Swimming pool cleaning, Toilet discharging, Water hose, Filling systems, Wastewater disposal, Plant cleaning, Irrigation, Hot water operation, High-pressure cleaning, High-temperature applications, Cooling water, Mineral oils, Injection moulding machines, Tank cleaning, Tunnel construction, Process and fresh water conveying

Industries

· Chemical industry, Ceramic industry, Paper industry, Textile industry, Agricultural industry, Aquaculture, Construction industry, Printing industry, Energy industry, Horticulture, Glass industry, Plastics industry, Mechanical engineering, Cleaning industry, Tobacco industry, Automotive industry, Machine tool industry, Waste disposal and environmental technology, Municipal technology

Pressure and temperature

Temperature normal range (min/max)

· -30 °C – 100 °C

Max. cleaning temperature with steam

· 130 °C

Material and colour

Colour of inner tube core

· black

Colour of outer coating

· black

Material outer cover

· CR

Material inner tube

· EPDM

Durability and standards

Standards

· EN ISO 1307:2008

Durability outer cover

· Age-resistant, Ozone-resistant, Weather-resistant, UV resistant, Abrasion-resistant, Oil resistant

Design and production

Construction outer cover

· Wrapped

Inserts

· textile plies

All information in this technical data sheet has been carefully checked; however, no warranty or liability can be accepted for the accuracy, completeness or up-to-dateness of the information provided. Positive pressure and vacuum are operating limit values at 20 °C. The bending radius is measured on the inside of the hose bend. Subject to technical changes.

GOLDSCHLANGE®

SKU: 3026

Inner diameter [mm]	Outer diameter [mm]	Working pressure [bar]	Total wall thickness [mm]	Bending radius [mm]	Max. production length [m]	Weight [kg]	Article Number
13	20.8	30	3.9	50	40	0.225	3026013000
19	27.8	25	4.4	80	40	0.385	3026019000
25	34	20	4.5	160	40	0.49	3026025000

All information in this technical data sheet has been carefully checked; however, no warranty or liability can be accepted for the accuracy, completeness or up-to-dateness of the information provided. Positive pressure and vacuum are operating limit values at 20 °C. The bending radius is measured on the inside of the hose bend. Subject to technical changes.